INFRASTRUCTUUR & GROENPLAN

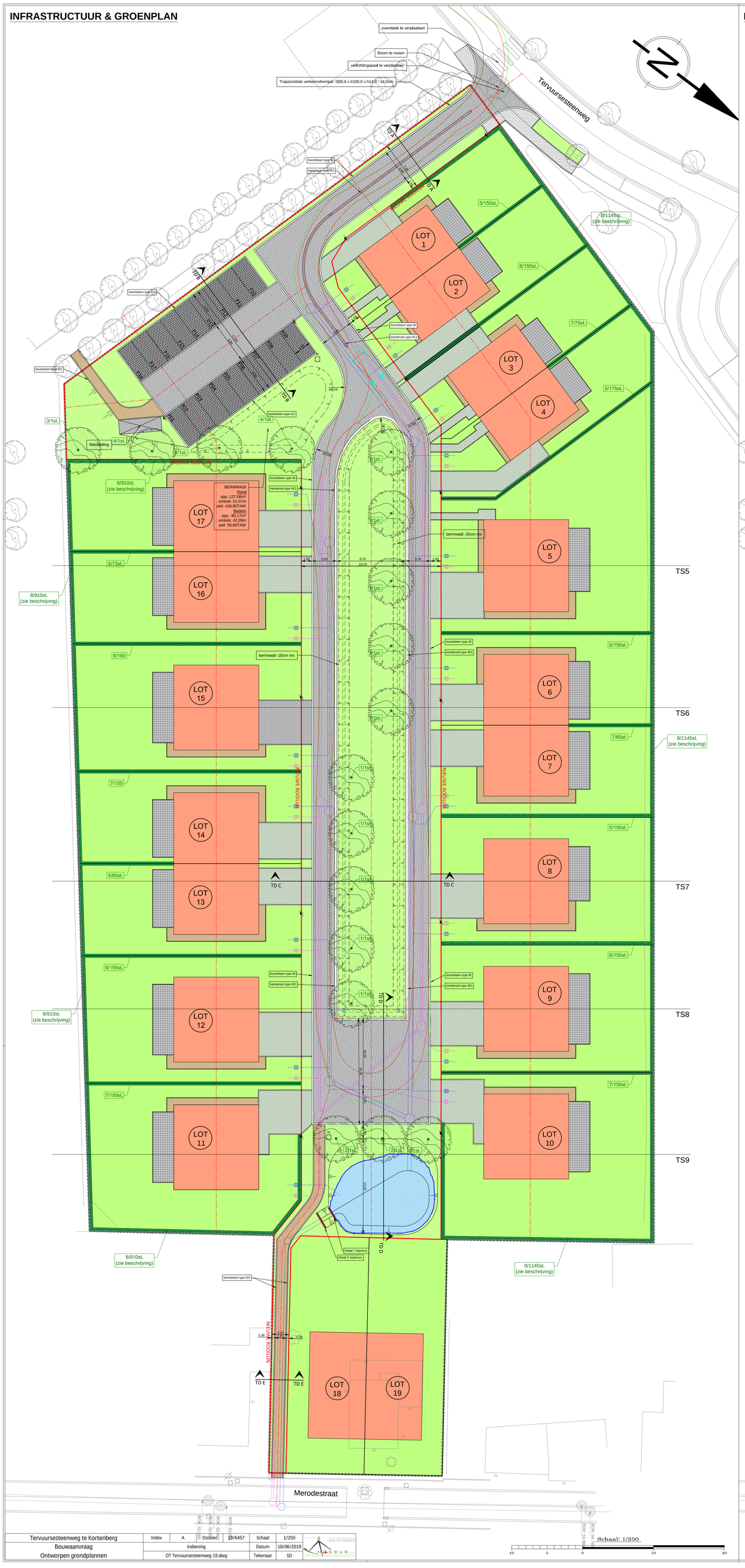

RIOLERINGSPLAN & HOOGTEPLAN

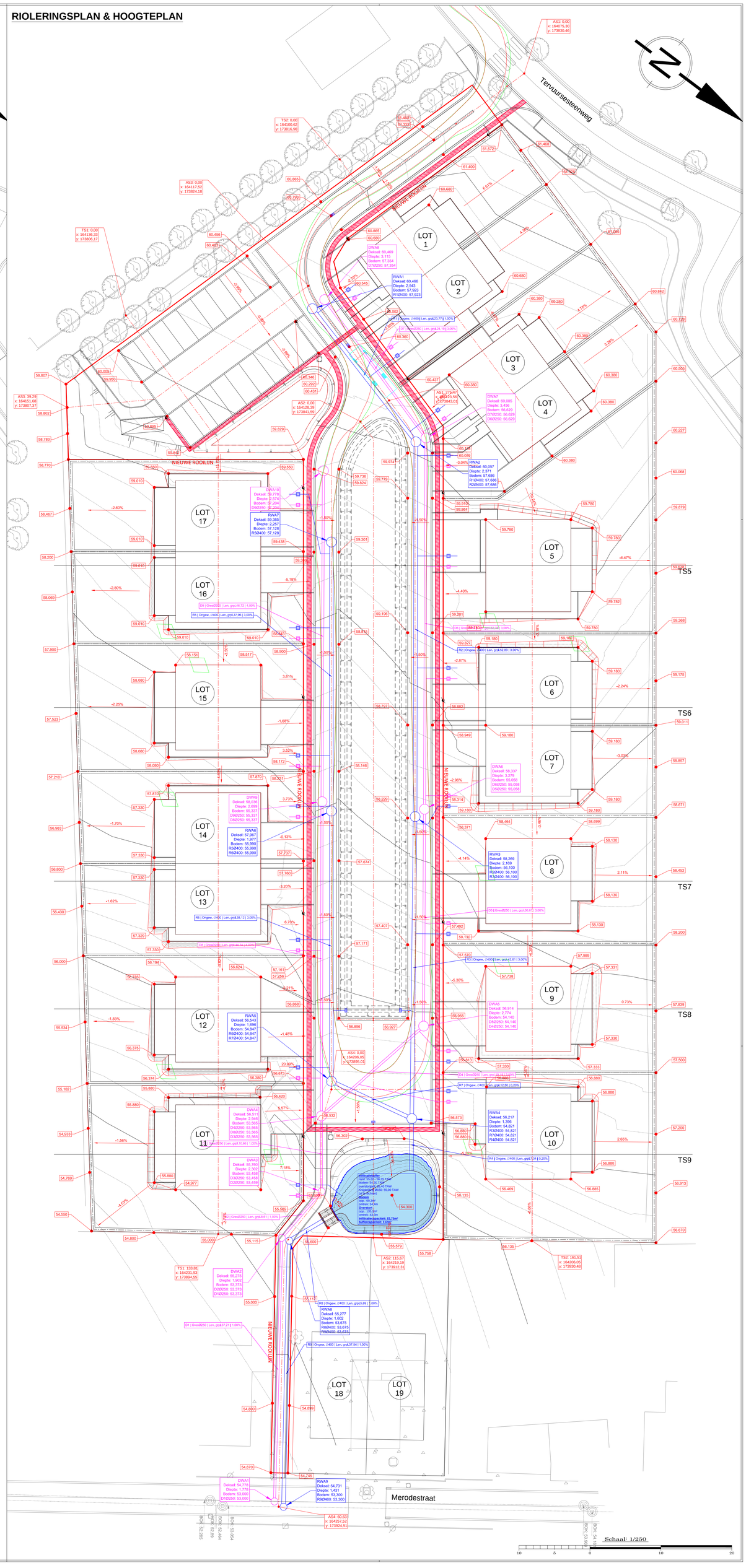

Tervuursesteenweg te Kortenberg	Index A	Dossier: 19/6457	Schaal	1/250
Bouwaanvraag	Indiening		Datum	18/06/2019
Ontworpen grondplannen	OT Tervuursesteenweg 19.dwg		Tekenaar	SD